

Cover Letter

ABC Healthcare Services, Inc.

999 Beach Side Court, Sacramento, CA 95814

P: (999) 555-2626

F: (999) 555-2600 Email: JaneDoe@abchealthcare.org

December 10, 2019

VIA PRIORITY MAIL:

California Department of Public Health

Licensing and Certification

P. O. Box 997377, MS 3207

Sacramento, CA 95899

Attn: Centralized Applications Branch

CHANGE OF OWNERSHIP Application for Rehabilitation Clinic known as Family First, located at 1800 Beach Drive, Sacramento, CA 95814, License #22222222

To Whom It May Concern,

We are submitting a Change of Ownership application for Family First, located at 1800 Beach Drive, Sacramento, CA 95814. The licensee will change from XYZ Community Care to the new licensee ABC Healthcare Services, Inc., effective 02/01/2020.

Enclosed are the required application forms and supporting documents needed to process my Change of Ownership application.

Should you have any questions, I will be the direct contact regarding this Change of Ownership application.

Emergency Contact Information (available 365/24/7)

Name: Jane Doe

Email: JaneDoe@abchealthcare.org

Phone: (999) 555-2626

Fax: (999) 555-2600

Alternate Email: JaneDoe@cmail.com

Phone (Text Messages): (999) 555-5555

Sincerely,

Jane Doe

Jane Doe, CEO

ABC Healthcare Services, Inc.

HS 200

LICENSURE & CERTIFICATION APPLICATION

FOR DEPARTMENTAL USE ONLY	
<i>Proposed name of facility/agency/clinic:</i>	

A. APPLICATION INFORMATION

1. Type of application (check one):
- a. Initial c. Management company (see Sections C1-5, F, and Attachment E-1)
- b. Change of Ownership (see #2 below) d. Other change (see Section A4): _____

2. Change of Ownership Only - For Certification Purposes:

We wish to make certain that our records correctly show the effective date of the ownership change for certification. This date should reflect the actual date on which you took charge of the financial management of the facility rather than the date of sale or date of state license change. Effective date of change:

3. Amount of fee enclosed: \$

4. Type of Change (check all that apply):

- | | |
|---|--|
| <input type="checkbox"/> a. Not applicable
<input type="checkbox"/> b. Change of capacity (see # 8 below)
<input type="checkbox"/> c. Change of location
<input type="checkbox"/> d. Change of services _____
<input type="checkbox"/> e. Change of facility type _____ | <input type="checkbox"/> f. Change of bed classification _____
<input type="checkbox"/> g. Change of name
<input type="checkbox"/> h. Construction of new or replacement facility
<input type="checkbox"/> i. Stock transfer
<input type="checkbox"/> j. Other (specify) _____ |
|---|--|

5. Type of facility, agency, or clinic (check one)

- | | |
|---|---|
| <input checked="" type="radio"/> a. Skilled Nursing Facility (SNF)
<input type="radio"/> b. Intermediate Care Facility (ICF)
<input type="radio"/> c. ICF/Developmentally Disabled (ICF/DD)
<input type="radio"/> d. ICF/DD-Habilitative (ICF/DD-H)
<input type="radio"/> e. ICF/DD-Nursing (ICF/DD-N)
<input type="radio"/> f. Primary care clinic – Free
<input type="radio"/> g. Primary care clinic – Community
<input type="radio"/> h. Surgical clinic | <input type="radio"/> i. Rural health clinic (for Certification “only”)
<input type="radio"/> j. General acute care hospital
<input type="radio"/> k. Adult day health care center
<input type="radio"/> l. Home Health Agency (HHA)
<input type="radio"/> m. Hospice
<input type="radio"/> n. Chronic dialysis clinic
<input checked="" type="radio"/> o. Other (specify) <input style="width: 150px;" type="text" value="Rehabilitation Clinic"/> |
|---|---|

6. a. Do you wish to apply for the Medicare program? Yes No Medicare Provider #:

b. Fiscal Intermediary choice:

7. Do you wish to apply for the Medi-Cal (Medicaid) program? Yes No

8. a. Current facility bed capacity:

b. Proposed facility bed capacity:

9. Age range of clients:

10. Days and hours of operation:

11. Is construction required? Yes No

If "yes", submit copy of "OSHPD" form (see instructions on page 6)

If "yes", date construction to begin:

If "yes", date construction to be completed:

B. LICENSEE INFORMATION

1. Licensee name:

2. Federal employer's tax ID number:

3. Owner type (check one): **Submit** organizational chart for b, c, d, and e.

- a. Sole proprietorship (Individual)
- b. Profit corporation
- c. Nonprofit corporation
- d. Limited Liability Company (LLC)
- e. Partnership – General
- f. Partnership – Limited
- g. City
- h. County
- i. State agency
- j. Other agency (specify)
- k. Public agency (specify)

4. Licensee address (number & street): Telephone number:
City, State, & Zip: E-Mail: Fax number:

5. a. Identify other facilities, agencies, or clinics the licensee has been licensed for, operated, managed, held a **5%** or more interest in, or served as a director or officer. Include facilities both in and outside of California. **Submit** an attachment for additional facilities that includes all of the required information listed below.

(1) Facility Name: Facility Type:
Facility address (number & street): City, State, & Zip:

(2) Facility Name: Facility Type:
Facility address (number & street): City, State, & Zip:

(3) Facility Name: Facility Type:
Facility address (number & street): City, State, & Zip:

(4) Facility Name: Facility Type:
Facility address (number & street): City, State, & Zip:

5. b. If any facility, agency, or clinic identified in 5.a. has had a license revocation action filed, license placed on probation, suspended, or revoked (whether stayed or not) or, for agency or clinic resolved by settlement, receiver appointed, or had a final Medi-Cal decertification action taken, please **submit** additional information, including all ownership and facility information, date and any final action.

6. Is the licensee a **subsidiary** of another organization? Yes No
If "yes", complete the information below and **submit** an organizational chart:

Parent organization name:
Parent federal tax ID Number:
P.O. Box or number & street:
City, State, & Zip:

C. FACILITY, AGENCY OR CLINIC INFORMATION

Management Agreement (this only applies to SNF's & ICF's):

1. a. Is the facility, agency, or clinic going to be operated under a management contract/agreement between the proposed owner and a management company? Yes
 If "yes", proceed to **Section E** (below). No
- b. Is there an "interim" management agreement, between the proposed owner and the current owner, to run the facility, agency, or clinic until the change of ownership is completed? Yes
 If "yes", **submit** a copy of the "interim" management agreement. No

2. Name of "proposed" facility, agency, or clinic:
Current facility, agency, or clinic name (if change of ownership):
 Facility license number:

3. Address (number & street) of "proposed" facility, agency, or clinic: Telephone number:
 City, State, & Zip:

4. Mailing address, if different from above: Telephone number:
 Number & Street: Fax number: E-mail address:
 City, State, & Zip:

5. **Name of person to be in charge of facility, agency, or clinic:**
 Title: Professional License number:

6. a. Name of administrator: Date of hire:
 Professional License number: Expiration date:
 b. Name of director of nursing: Date of hire:
 Professional License number: Expiration date:

7. List persons having **5 percent** or more direct or indirect (42 CFR, Section 455.102) interest in the ownership of this facility if applying for skilled nursing or intermediate care licensure, and **10 percent** for all other facilities, agencies, or clinics. Provide federal employer's tax ID number. Are any of these persons (listed below) related to one another as spouse, parent, child or sibling? **Submit** an attachment for additional names that includes all of the required information listed below.

Name of individual	% Owned	EIN Number	Are they related to one another as a spouse, parent, child or sibling?		Relationship
(1) Jane Doe	100	555555555	<input type="radio"/> Yes	<input type="radio"/> No	
(2)			<input type="radio"/> Yes	<input type="radio"/> No	
(3)			<input type="radio"/> Yes	<input type="radio"/> No	
(4)			<input type="radio"/> Yes	<input type="radio"/> No	
(5)			<input type="radio"/> Yes	<input type="radio"/> No	

8. **Financial resources -- Only applies to SNF and ICF:**
Submit evidence, i.e., bank statements, line of credit, certificate(s) of deposit, satisfactory to the department(s) that the licensee possesses financial resources sufficient to operate the facility for a period of at least 45 days. (The amount is determined by multiplying 45 days X number of beds X rate).

9. **Over-concentration -- Only applies to ICF/DD, ICF/DD-H and ICF/DD-N:**
 a. Are there any ICF/DD, ICF/DD-H, ICF/DD-N, RCF (residential care facility), or pediatric day health or respite care facilities within 300 feet of this facility? (H&S Code, Section 1267.9) Yes No Don't know
 b. Are there any congregate living health facilities within 1,000 feet of this facility? Yes No Don't know

10. **Program Plan -- Only applies to ICF/DD, ICF/DD-H and ICF/DD-N (H&S Code, Section 1275.3(b)(3))**
 Has the program plan been approved by the Department of Developmental Services? Yes No
 If "yes", **Submit** a copy of the approval letter. The "current licensee" can grant permission for their Program Plan to be used for 6 months if they **submit** a letter to CDPH. If "no", the application package will be delayed until a copy of the approved program letter is received.

D. PROPERTY INFORMATION

1. Property ownership: Check one and **submit** evidence of control of property: Own Rent Lease
 Sublease Other (specify): _____

2. **Owner of Record** name in the real estate:
 Address (number & street):
 City, State, & Zip:

Lessee name:
 Address (number & street):
 City, State, & Zip:

Sub-Lessee name:
 Address (number & street):
 City, State, & Zip:

E. MANAGEMENT COMPANY

If the proposed facility, agency, or clinic will be operated by a management company, under a management contract between the proposed owner and a management company, complete Attachment E-1 (next page). **NOTE: if the facility is a SNF or ICF, the management company will have to SUBMIT a separate application to the Department, unless previously approved.**

F. I (we) Accept responsibility to:

- a. Comply with local ordinances concerning zoning, sanitation, building, and other appropriate ordinances.
- b. Comply with the Labor Code on employment practices concerning nondiscrimination, liability insurance, wages, hour and working conditions.
- c. Comply with Health and Safety Code and regulations concerning licensing and fire safety.

I (we) declare under penalty of perjury that the statements on this application and on the accompanying attachments are correct to my (our) knowledge.

Signature	Title	Date
	<input type="text" value="CEO/President"/>	<input type="text" value="12/01/2019"/>
Signature	Title	Date
	<input type="text"/>	<input type="text"/>
Signature	Title	Date
	<input type="text"/>	<input type="text"/>
Signature	Title	Date
	<input type="text"/>	<input type="text"/>

Release of Information Statement

This information shall be provided to the state department upon initial licensure. **Any changes must be provided to the state department within 10 days of the change.** The information shall be made available to the public upon request and shall be included in the public file of the facility.

The information provided on this form is mandatory and is necessary for licensure approval. It will be used to determine individual applicants or applicant facility's ability to provide health services. The information is requested by the California Department of Public Health, Licensing and Certification, in accordance with Health and Safety Code, Sections 1212, 1253, 1265, 1267.5, and 1728, and California Code of Regulations (CCR), Title 22, Sections 70107, 71107, 73205, 74105, 75022, 76205, and 78205.

Failure to provide the information as requested may result in nonissuance of a license or license revocation.

The information is considered public information and will be made available to the public upon request. The information shall be included and maintained in the individual facility's public files located in Licensing and Certification district offices.

ATTACHMENT E-1

MANAGEMENT COMPANY INFORMATION ONLY FOR SNF's or ICF's

1. **Submit** a copy of the Management Agreement with this application.

Name of management company: EIN:
Address (number & street):
City, State, & Zip:

Name of facility to be managed: EIN:
Address (number & street):
City, State, & Zip:

2. Provide the following information for **each** individual having a **5 percent** or more interest in the management company. **Submit** an attachment for additional names that includes all of the required information listed below.

(1) Individual's name: % Owner:
Address (number & street):
City, State, & Zip:

(2) Individual's name: % Owner:
Address (number & street):
City, State, & Zip:

(3) Individual's name: % Owner:
Address (number & street):
City, State, & Zip:

(4) Individual's name: % Owner:
Address (number & street):
City, State, & Zip:

3. Provide a list of all facilities, agencies, or clinics with which you have entered into a management agreement. **Submit** an attachment for additional facility, agency, or clinic names that includes all of the required information listed below.

(1) Facility, agency, or clinic name:
Address (number & street):
City, State, & Zip: Dates of involvement:

(2) Facility, agency, or clinic name:
Address (number & street):
City, State, & Zip: Dates of involvement:

(3) Facility, agency, or clinic name:
Address (number & street):
City, State, & Zip: Dates of involvement:

(4) Facility, agency, or clinic name:
Address (number & street):
City, State, & Zip: Dates of involvement:

INSTRUCTIONS

SNF or ICF Management Company Application: See Attachment E-1 below.

Type or print clearly. Return original and maintain a copy for your records. The Licensee's name must be consistent throughout all documents submitted. **Submit** all supplemental paperwork requested to complete your application. **Do not leave items blank. If not applicable, mark N/A.**

A. APPLICATION INFORMATION

1. Type of application: select items a, b, c, or d.
If b is selected, provide effective date of change in number 2.
If c is selected, complete Sections C1-5; F, and Attachment E-1.
If d is selected you must select an option in number 4 -- "Type of Change."
2. Provide actual date applicant took charge of the financial management of facility.
This date is used to show effective date of the ownership change for certification purposes only.
3. Amount of fee enclosed: enter the amount of money enclosed with this application.
If no fee is required, enter "N/A". (Refer to fee schedule for appropriate fee requirements.)
4. Type of change: check all that apply.
5. Type of facility, agency, or clinic: select the appropriate category.
6. (a) Check "yes" if requesting certification for Medicare. ICF/DD, ICF/DD-N, ICF/DD-H facilities and primary care clinics that are not certified as rural health clinics are not eligible for Medicare.
(b) If "yes" to item 6(a), provide name of fiscal intermediary under item 6(b).
7. Check "yes" if requesting participation in Medi-Cal (Medicaid).
8. (a) Current facility bed capacity: enter the total number of persons for whom care can currently be provided in any 24-hour period. This figure must agree with the "Certificate of Occupancy".
(b) Proposed facility bed capacity: enter the proposed total number of persons for whom care will be provided in any 24-hour period.
9. Enter age range of persons to receive/receiving care.
10. Enter days and hours of facility operation.
11. Enter date construction is to begin, and date construction is to be completed (not applicable for ICF/DD, ICF/DD-N, ICF/DD-H facilities).
 Submit a copy of the form "Construction Advisory Board" (form OSH-FDD 377) if OSHPD has approved construction.
 Submit a copy of the above form to the local district office *prior* to the survey if OSHPD has not yet approved construction.

B. LICENSEE INFORMATION

1. Licensee name: enter the full legal organization name (LLC, partnership, and corporation) or individual(s) responsible for the facility/agency. If "Inc." is included in your legal name, it must appear in the name. Individuals enter first, middle, and last name. Husband and wife, if joint applicants, must both be listed.

NOTE: All individuals including owners, partners, principal officers of corporations/LLCs, members, managers, and administrators (clinics only) must complete "Applicant Individual Information" (HS 215A).

2. Enter the federal employer's tax ID number.
3. Owner Type: select one of the options and then:
 Submit an organizational chart, for items b, c, d, or e showing entity, persons, facilities, and tax EIN numbers.
 Submit a copy of the Internal Revenue Service and Franchise Tax Board letters of determination of nonprofit status, if item c, "nonprofit corporation" is selected, and the facility is a primary care Clinic.

4. Licensee address: enter address of legal organization (LLC, corporation, partnership) or individual(s) responsible for the facility, agency, or clinic. Provide phone number with area code, fax number, and e-mail address.
5. Other Facilities:
 - (a) Identify all other facilities, agencies, or clinics the licensee (LLC, corporation, partnership, individual) has been involved in, both in and outside of California.
 - Submit** an attachment, if needed, for additional entities, which includes the facility, agency or clinic type (including "affiliate" clinics), name, address, nature of involvement, and dates of involvement. This attachment must include all of the required information listed.
 - Submit** an attachment, if needed, for any entity identified in number 5a, which has had a license revocation action filed, license placed on probation, suspended, or revoked (whether stayed or not) or, for SNFs and ICFs, resolved by settlement, receiver appointed, or has a final Medi-Cal decertification action taken. Include all ownership and facility information, dates, and any final action.
6. Subsidiary: check "yes" if the licensee is a subsidiary of another organization and complete the information requested.
 - Submit** a detailed organizational chart, including parent and all subsidiary information, and federal tax ID numbers.

C. FACILITY, AGENCY, OR CLINIC INFORMATION

1. Management Agreement:
 - (a) Check "yes" if the facility, agency, or clinic is going to be operated under a management contract/agreement, between the proposed owner and a management company. Proceed to Section "E" (below).
 - (b) Check "yes" if there is an "interim" management agreement, between the proposed owner and the current owner, to run the facility until the change of ownership is completed.
 - Submit** a copy of the "interim" management agreement, if applicable.
2. Facility, agency, or clinic name: Enter the name used to designate the single facility, agency or clinic under the license being requested. Also, provide the current facility, agency, or clinic name, and current license number (if different). Change of ownership usually results in a name change.
3. Provide facility, agency, or clinic address, including phone number with area code, fax number, and e-mail.
4. Provide facility, agency, or clinic mailing address, if different from number 3 (above).
5. Provide the name and title of the individual to be in charge of the facility, agency, or clinic as well as any professional license number (if applicable).
6. Administrator:
 - (a) Provide the name of the facility administrator, date of hire, license number, and license expiration date.
 - (b) Provide the name of the director of nursing services (if applicable), date of hire, license number, and license expiration date.
7. Provide name(s) of all individuals having a **5 percent** or more interest in the ownership of this facility, if applying for SNF or ICF licensure. For all other facility, agency, or clinic types, provide the name(s) of those having **10 percent** or more interest in the ownership. Specify how these persons are related to one another as spouse, parent, child or sibling.
 - Submit** an attachment for all additional names. This attachment must include all of the required information.
8. Financial Resources: Only applies to SNF, ICF, and ICF/DD:
 - Submit** evidence, satisfactory to the Department, that the licensee has sufficient financial resources to operate the facility for at least 45 days (bank statement, certificate of deposit etc.). The amount is determined by multiplying 45 days X number of beds X rate.
9. Over-concentration -- Only applies to ICF/DD, ICF/DD-H and ICF/DD-N:
 - (a) Are there other ICF/DD, ICF/DD-H, ICF/DD-N residential care, pediatric day health, or respite care facilities within 300 feet of this facility? Check "yes", "don't know" or "no".
 - (b) Are there any congregate living health facilities within 1,000 feet of this facility? Check "yes", "don't know" or "no".

10. Program Plan -- Only applies to ICF/DD, ICF/DD-H and ICF/DD-N:
 Indicate if the program plan has been approved by the Department of Developmental Services. The "current licensee" can grant permission for their Program Plan to be used for 6 months if a letter is submitted to CDPH. If "no" is checked, the application package will be held until a copy of the approved program plan letter is received.
- Submit** a letter to CDPH from the "current" licensee that the "proposed" licensee has their permission to use the "current" licensee's Program Plan for up to 6 months, if applicable.
- Submit** a copy of the Program Plan approval letter, if "yes".

D. PROPERTY INFORMATION

1. Licensee must show evidence of control of property.
- Submit** a copy of the deed and/or bill of sale, if property is owned.
- Submit** a copy of the rental agreement, if property is rented.
- Submit** a copy of the lease agreement, if property is leased.
- Submit** a copy of the original lease plus a copy of the sublease, if property is subleased.
- Submit** appropriate evidence if "other" is checked.
2. Provide name and address of the Owner of Record, Lessee and Sub-lessee as applicable.

E. MANAGEMENT COMPANY INFORMATION

(Complete Sections A1, C1-5, F & ATTACHMENT E-1)

F. STATEMENT OF RESPONSIBILITIES

Application must be signed by licensee or authorized representative.

ATTACHMENT E-1

MANAGEMENT COMPANY INFORMATION ONLY FOR SNF's OR ICF's

1. If the proposed facility, agency, or clinic will be operated by a management company, under a management contract between the proposed owner and a management company, provide the name, address, and federal tax ID number of Management Company and name of facility to be managed.
- Submit** a copy of the Management Agreement.
2. Provide the name, address, and percent of ownership for each person having a **5 percent** or more interest in the Management Company.
- Submit** an attachment for additional names. This attachment must include all of the required information.
3. Provide a list of all facilities, agencies, or clinics that you have contracted to manage.
- Submit** an attachment for additional facilities, agencies, or clinics. This attachment must include all of the required information.

CDPH 270

**CERTIFICATION FORM FOR CLINICS AND FREESTANDING
OUTPATIENT CLINIC SERVICES OF A HOSPITAL**

I certify that the following facility conforms to current applicable edition of the California Building Standards Code* and as such meets the applicable clinic standards (OSHPD 3) propounded by the Office of Statewide Health Planning and Development.

Facility Family First
 Street Address 1800 Beach Drive
 City Sacramento, CA 95814

Type of Facility

- Chronic Dialysis Clinic (see note 1)
 - Surgical Clinic (see note 1)
 - Rehabilitation Clinic
 - Primary Care Clinic
 - Birthing Clinic
 - Psychology Clinic
 - Out Patient Clinic Service of a Hospital
- Service(s): _____

Name Mickey Mouse
 Title Building Official
 Street Address 1000 Lakeside Drive
 City Sacramento, CA 95814

Signature _____
 Date 12/10/19

*2015 IBC and 2016 California Amendments (2016 California Building Code – Part 2, Title 24, CCR)
 2014 NEC and 2016 California Amendments (2016 California Electrical Code – Part 3, Title 24, CCR)
 2015 UMC and 2016 California Amendments (2016 California Mechanical Code – Part 4, Title 24, CCR)
 2015 UPC and 2016 California Amendments (2016 California Plumbing Code – Part 5, Title 24, CCR)
 2015 IFC and 2016 California Amendments (2016 California Fire Code – Part 9, Title 24, CCR)

Also see attached amended CAN 1.

Note 1: Per Health and Safety Code § 129885 certification of chronic dialysis and surgical services are required to be provided by city or county building department with jurisdiction over the project. If the building jurisdiction will not be providing this certification, plans shall be submitted to OSHPD for certification review.

Enforceable Codes

The following are the enforceable codes for facilities under the authority of the Alfred E. Alquist Hospital Facilities Seismic Safety Act of 1983:

Application means the submission of a Preliminary or Final Application for Plan Review.

Code means the official compilation and publication of the adoptions, amendments and repeal of administrative regulations to California Code of Regulations, Title 24, also referred to as the California Building Standards Code.

APPLICATION	CODE
All applications submitted on or after January 1, 2017	2016 California Administrative Code (CAC) Part 1, Title 24, California Code of Regulations (CCR)
	2016 California Building Code (CBC) Part 2, Title 24, CCR <i>Based on the 2015 International Building Code (IBC)</i>
	2016 California Electrical Code (CEC) Part 3, Title 24, CCR <i>Based on the 2014 National Electrical Code (NEC)</i>
	2016 California Mechanical Code (CMC) Part 4, Title 24, CCR <i>Based on the 2015 Uniform Mechanical Code (UMC)</i>
	2016 California Plumbing Code (CPC) Part 5, Title 24, CCR <i>Based on the 2015 Uniform Plumbing Code (UPC)</i>
	2016 California Fire Code (CFC) Part 9, Title 24, CCR <i>Based on the 2015 International Fire Code (IFC)</i>
All applications submitted between January 1, 2014 and December 31, 2016.	2013 California Administrative Code (CAC) Part 1, Title 24, California Code of Regulations (CCR)
	2013 California Building Code (CBC) Part 2, Title 24, CCR <i>Based on the 2012 International Building Code (IBC)</i>
	2013 California Electrical Code (CEC) Part 3, Title 24, CCR <i>Based on the 2011 National Electrical Code (NEC)</i>
	2013 California Mechanical Code (CMC) Part 4, Title 24, CCR <i>Based on the 2012 Uniform Mechanical Code (UMC)</i>
	2013 California Plumbing Code (CPC) Part 5, Title 24, CCR <i>Based on the 2012 Uniform Plumbing Code (UPC)</i>
	2013 California Fire Code (CFC) Part 9, Title 24, CCR <i>Based on the 2012 International Fire Code (IFC)</i>

Certificate of Occupancy
City of Sacramento
Inspections and Enforcement Division

Pursuant to Sacramento Municipal Code, this certifies that the referenced building or portion thereof has been inspected and found to be in compliance with the requirements of said code and with the ordinances of the City or laws and statutes of the State regulating building construction and use.

Effective Date: December 10, 2019

Facility Name: Family First

Building Address: 1800 Beach Drive
Sacramento, CA 95814

Primary Use: Rehabilitation Clinic

Occupancy/Type of Construction: B

Total Floor Area (square feet): 2,800

Fire Sprinklers Required: Yes

Use: Medical Office

Occupancy Group: B

Building Permit Number: BLD13-03950

Building Owner: ABC Community Care

Owner Address: 555 Wave Court
Sacramento, CA 95814



Chuck Strong
Building Inspector



Ruben M. Barrera
City Building Official

Organization Chart

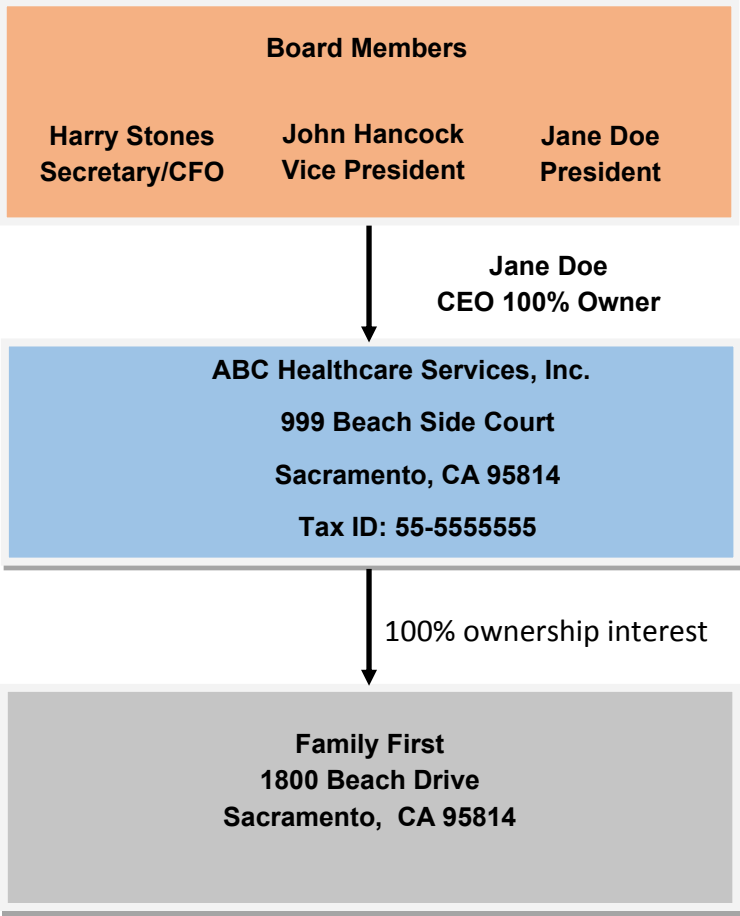

ABC Healthcare
Services Inc
999 Beach Side Court
Sacramento, CA 95814

Date of this notice:
06-20-2017 Employer
Identification Number:
55-5555555
Form: SS-4
Number of this notice: CP 575 A
For assistance you may call us at:
1-800-829-4933

IF YOU WRITE, ATTACH THE
STUB AT THE END OF THIS NOTICE.

WE ASSIGNED YOU AN EMPLOYER IDENTIFICATION NUMBER

Thank you for applying for an Employer Identification Number (EIN). We assigned you EIN 55-5555555. This EIN will identify you, your business accounts, tax returns, and documents, even if you have no employees. Please keep this notice in your permanent records.

When filing tax documents, payments, and related correspondence, it is very important that you use your EIN and complete name and address exactly as shown above. Any variation may cause a delay in processing, result in incorrect information in your account, or even cause you to be assigned more than one EIN. If the information is not correct as shown above, please make the correction using the attached tear off stub and return it to us.

Based on the information received from you or your representative, you must file the following form(s) by the date(s) shown.

Form 941	01/31/2018
Form 940	01/31/2018
Form 1065	04/15/2018

If you have questions about the form(s) or the due date(s) shown, you can call us at the phone number or write to us at the address shown at the top of this notice. If you need help in determining your annual accounting period (tax year), see Publication 538, *Accounting Periods and Methods*.

We assigned you a tax classification based on information obtained from you or your representative. It is not a legal determination of your tax classification, and is not binding on the IRS. If you want a legal determination of your tax classification, you may request a private letter ruling from the IRS under the guidelines in Revenue Procedure 2004-1, 2004-1 I.R.B. 1 (or superseding Revenue Procedure for the year at issue). Note: Certain tax classification elections can be requested by filing Form 8832, *Entity Classification Election*. See Form 8832 and its instructions for additional information.

A limited liability company (LLC) may file Form 8832, *Entity Classification Election*, and elect to be classified as an association taxable as a corporation. If the LLC is eligible to be treated as a corporation that meets certain tests and it will be electing S corporation status, it must timely file Form 2553, *Election by a Small Business Corporation*. The LLC will be treated as a corporation as of the effective date of the S corporation election and does not need to file Form 8832.

If you are required to deposit for employment taxes (Forms 941, 943, 940, 944, 945, CT-1, or 1042), excise taxes (Form 720), or income taxes (Form 1120), you will receive a Welcome Package shortly, which includes instructions for making your deposits electronically through the Electronic Federal Tax Payment System (EFTPS). A Personal Identification Number (PIN) for EFTPS will also be sent to you under separate cover. Please activate the PIN once you receive it, even if you have requested the services of a tax professional or representative. For more information about EFTPS, refer to Publication 966, *Electronic Choices to Pay All Your Federal Taxes*. If you need to make a deposit immediately, you will need to make arrangements with your Financial Institution to complete a wire transfer.

The IRS is committed to helping all taxpayers comply with their tax filing obligations. If you need help completing your returns or meeting your tax obligations, Authorized e-file Providers, such as Reporting Agents (payroll service providers) are available to assist you. Visit the IRS Web site at www.irs.gov for a list of companies that offer IRS e-file for business products and services. The list provides addresses, telephone numbers, and links to their Web sites.

To obtain tax forms and publications, including those referenced in this notice, visit our Web site at www.irs.gov. If you do not have access to the Internet, call 1-800-829-3676 (TTY/TDD 1-800-829-4059) or visit your local IRS office.

IMPORTANT REMINDERS:

- * Keep a copy of this notice in your permanent records. **This notice is issued only one time and the IRS will not be able to generate a duplicate copy for you.** You may give a copy of this document to anyone asking for proof of your EIN.
- * Use this EIN and your name exactly as they appear at the top of this notice on all your federal tax forms.
- * Refer to this EIN on your tax-related correspondence and documents.

If you have questions about your EIN, you can call us at the phone number or write to us at the address shown at the top of this notice. If you write, please tear off the stub at the bottom of this notice and send it along with your letter. If you do not need to write us, do not complete and return the stub.

Your name control associated with this EIN is HONO. You will need to provide this information, along with your EIN, if you file your returns electronically.

Thank you for your cooperation.

Keep this part for your records.

CP 575 A (Rev. 7-2007)

Return this part with any correspondence so we may identify your account. Please correct any errors in your name or address.

CP 575 A

999999999

Your Telephone Number () - Best Time to Call

DATE OF THIS NOTICE: 07-07-2017 EMPLOYER IDENTIFICATION NUMBER: 55-5555555 FORM: SS-4 NOBOD

INTERNAL REVENUE SERVICE CINCINNATI OH 45999-0023

ABC Healthcare Services Inc 999 Beach Side Court Sacramento, CA 95814

Insert Deed, Rental,
Lease, etc. Agreement

Here

If applicable, Include
the Sub-Lease

HS 215A

FOR DEPARTMENTAL USE ONLY	
District:	ELMS Facility Number:
Proposed name of facility/agency/clinic:	

APPLICANT INDIVIDUAL INFORMATION

This form is intended for any individual owning the applicant facility or for any individual involved (now or in the past) with any health or community care facility. **Refer to the INSTRUCTION SHEET to see who needs to complete this form.**

This HS 215A form needs to be completed as part of an application package plus it needs to be completed for disclosure purposes when changes are reported in officers, directors, purchase of stock, etc., as required by law, **even though no change in legal ownership is occurring.**

A. Identifying Information

Name	Date of Birth
Wain Jones	06/27/1970
Business address (number, street, apartment/suite number or letter if applicable)	City, State, & Zip
1800 Beach Drive	Sacramento, CA 95814
Title in relation to this facility	
Administrator	
Have you applied for ANY license for a health facility or community care facility using any name other than your true full name? If yes, list all other names.	
No	
If an Administrator for proposed clinic, list hours that will be spent at the clinic each week. If an Administrator at more than one licensed clinic, list the name of each clinic and the number of hours spent in each licensed clinic per week.	
40 hours	

B. Criminal Record

1. Have you ever been convicted of an offense that is still on your record, whether misdemeanor or felony? Yes No
2. Has there been a judgment against you for Medicare or Medicaid (Medi-Cal) fraud or by a health care professional/technical licensing entity? Yes No

If yes to questions 1 or 2 above, please explain and provide dates and conviction information (attach additional pages if necessary):

C. Professional Licenses/Certificates – This requirement is mandatory for Primary Care Clinics and optional for Health facilities.

TYPE	PERIOD HELD	ISSUING AGENCY
RN	06/1996 - Present	Board of Registered Nursing

D. Employment/Business Summary (for last 10 years). Please list any additional experience that qualifies you to operate this type of facility. Begin with your most recent job. Attach additional pages if necessary.

	Name and address of employer		Job title
From: 5/13/2015	Family First		Administrator
To: Present	1800 Beach Drive, Sacramento, CA 95814		
From: 1/28/2010	Get Well Community Care		Administrator
To: 5/12/2015	1234 Healthy Avenue, Suite 1A, Sacramento, CA 95810		
From: 3/2/2007	Care Free Community Care		Director of Nursing
To: 1/27/2010	9876 Pain Free Drive, Elk Grove, CA 95624		
From:			
To:			

E. Facility, Agency, Clinic Involvement (in or out of California)

The questions below are for “individuals” and do not pertain to the facility that is applying for licensure.

1. Have you ever been involved with a business entity that operated a health facility or community care facility?
 Yes No If YES, complete Section F (below) and the “Facility Information Sheet” (attached).
2. Have you ever operated or managed (including management agreements) any of the following facility types?
 Yes No If YES, complete Section F (below) and the “Facility Information Sheet” (attached).

Adult Day Health Care Center	ICF/DD
Clinics	ICF/DD-H
COMMUNITY CARE FACILITY	ICF-DD-N
General Acute Care Hospital	Intermediate Care Facility
Health Facility	Pediatric Day Health & Respite Care
Home Health Agency	Residential Care Facility for the Elderly
Hospice	Skilled Nursing Facility
	Other

3. Have you ever held a **5 percent** or more beneficial ownership interest in any of the facility types above?
 Yes No If YES, complete Section F (below) and the “Facility Information Sheet” (attached).

F. Adverse Actions

Have you been affiliated with any facility, either past or present, that has been identified as having one or more of the following adverse actions? Yes No If YES, check all applicable:

- Had a final Medi-Cal decertification action taken
 Placed on probation
 Receiver appointed
 Resolved by settlement
 Revocation action filed
 Revoked (whether stayed or not)
 Suspension

If yes, please explain (including facility name and address). Attach additional pages if necessary:

I declare under penalty of perjury that the statements on this form and any accompanying attachments are correct to the best of my knowledge.

Signature:

Date: 11/11/2019

RELEASE OF INFORMATION STATEMENT

The information provided on this form is mandatory and is necessary for licensure approval. It will be used to determine individual applicant's or applicant facility's ability to provide health services. The information is requested by the California Department of Public Health, Licensing and Certification, in accordance with the Health and Safety Code. Failure to provide the information as requested may result in nonissuance of a license or license revocation. The information is considered public information and will be made available to the public upon request. The information shall be included and maintained in the individual facility's public files located in Licensing and Certification district offices.

FACILITY INFORMATION SHEET

You are required to complete the following for **each** facility (including all facilities in all business entities) with which you have a current relationship or have had a past relationship (going back 3 years). **Refer to the INSTRUCTION SHEET.**

Facility name: Family First		Facility address (number, street, city): 1800 Beach Drive, Sacramento		State: CA	Zip code: 95814
Type of Facility	"Type" of Business Entity		Individual's "Nature" of Involvement		
<input type="radio"/> Adult Day Health Care Center	For EACH business entity, identify the name & EIN of the entity:		<input checked="" type="radio"/> Administrator of Clinic, SNF or ICF		
<input checked="" type="radio"/> Clinic	<input checked="" type="radio"/> Corporation: ABC Healthcare Services, Inc. EIN:55-5555555		<input type="radio"/> Agent		
<input type="radio"/> COMMUNITY CARE FACILITY	<input type="radio"/> Individual:		<input type="radio"/> Director		
<input type="radio"/> General Acute Care Hospital	<input type="radio"/> LLC:		<input type="radio"/> Licensee		
<input type="radio"/> Health Facility	<input type="radio"/> Management Company:		<input type="radio"/> Manager of "parent" organization		
<input type="radio"/> HHA	<input type="radio"/> Partnership:		<input type="radio"/> Managing employee of a HHA		
<input type="radio"/> Hospice	<input type="radio"/> OTHER Business Entity (explain):		<input type="radio"/> Member		
<input type="radio"/> ICF	Are any of the above Business Entities a "PARENT" organization to the applicant facility? If Yes, explain.		<input type="radio"/> Officer of corporation		
<input type="radio"/> ICF/DD	<input type="radio"/> Yes		<input type="radio"/> Owner		
<input type="radio"/> ICF/DD-H	<input type="radio"/> No		<input type="radio"/> Partner		
<input type="radio"/> ICF/DD-N			<input type="radio"/> Sole Proprietorship		
<input type="radio"/> ICF			<input type="radio"/> Stockholder -- Ownership %: _____		
<input type="radio"/> Residential Care for the Elderly			<input type="radio"/> Trustee		
<input type="radio"/> SNF			<input type="radio"/> OTHER Nature of Involvement (explain): _____		
<input type="radio"/> OTHER FACILITY TYPE (explain): _____ _____			Dates of involvement: From: 5/13/2015 To: Present		

Facility name:		Facility address (number, street, city):		State:	Zip code:
Type of Facility	"Type" of Business Entity		Individual's "Nature" of Involvement		
<input type="radio"/> Adult Day Health Care Center	For EACH business entity, identify the name & EIN of the entity:		<input type="radio"/> Administrator of Clinic, SNF or ICF		
<input type="radio"/> Clinic	<input type="radio"/> Corporation:		<input type="radio"/> Agent		
<input type="radio"/> COMMUNITY CARE FACILITY	<input type="radio"/> Individual:		<input type="radio"/> Director		
<input type="radio"/> General Acute Care Hospital	<input type="radio"/> LLC:		<input type="radio"/> Licensee		
<input type="radio"/> Health Facility	<input type="radio"/> Management Company:		<input type="radio"/> Manager of "parent" organization		
<input type="radio"/> HHA	<input type="radio"/> Partnership:		<input type="radio"/> Managing employee of a HHA		
<input type="radio"/> Hospice	<input type="radio"/> OTHER Business Entity (explain):		<input type="radio"/> Member		
<input type="radio"/> ICF	Are any of the above Business Entities a "PARENT" organization to the applicant facility? If Yes, explain.		<input type="radio"/> Officer of corporation		
<input type="radio"/> ICF/DD	<input type="radio"/> Yes		<input type="radio"/> Owner		
<input type="radio"/> ICF/DD-H	<input type="radio"/> No		<input type="radio"/> Partner		
<input type="radio"/> ICF/DD-N			<input type="radio"/> Sole Proprietorship		
<input type="radio"/> ICF			<input type="radio"/> Stockholder -- Ownership %: _____		
<input type="radio"/> Residential Care for the Elderly			<input type="radio"/> Trustee		
<input type="radio"/> SNF			<input type="radio"/> OTHER Nature of Involvement (explain): _____		
<input type="radio"/> OTHER FACILITY TYPE (explain): _____ _____			Dates of involvement: From: _____ To: _____		

Facility name:		Facility address (number, street, city):		State:	Zip code:
Type of Facility	"Type" of Business Entity		Individual's "Nature" of Involvement		
<input type="radio"/> Adult Day Health Care Center	For EACH business entity, identify the name & EIN of the entity:		<input type="radio"/> Administrator of Clinic, SNF or ICF		
<input type="radio"/> Clinic	<input type="radio"/> Corporation:		<input type="radio"/> Agent		
<input type="radio"/> COMMUNITY CARE FACILITY	<input type="radio"/> Individual:		<input type="radio"/> Director		
<input type="radio"/> General Acute Care Hospital	<input type="radio"/> LLC:		<input type="radio"/> Licensee		
<input type="radio"/> Health Facility	<input type="radio"/> Management Company:		<input type="radio"/> Manager of "parent" organization		
<input type="radio"/> HHA	<input type="radio"/> Partnership:		<input type="radio"/> Managing employee of a HHA		
<input type="radio"/> Hospice	<input type="radio"/> OTHER Business Entity (explain):		<input type="radio"/> Member		
<input type="radio"/> ICF	Are any of the above Business Entities a "PARENT" organization to the applicant facility? If Yes, explain.		<input type="radio"/> Officer of corporation		
<input type="radio"/> ICF/DD	<input type="radio"/> Yes		<input type="radio"/> Owner		
<input type="radio"/> ICF/DD-H	<input type="radio"/> No		<input type="radio"/> Partner		
<input type="radio"/> ICF/DD-N			<input type="radio"/> Sole Proprietorship		
<input type="radio"/> ICF			<input type="radio"/> Stockholder -- Ownership %: _____		
<input type="radio"/> Residential Care for the Elderly			<input type="radio"/> Trustee		
<input type="radio"/> SNF			<input type="radio"/> OTHER Nature of Involvement (explain): _____		
<input type="radio"/> OTHER FACILITY TYPE (explain): _____ _____			Dates of involvement: From: _____ To: _____		

Facility name:		Facility address (number, street, city):		State:	Zip code:
Type of Facility	"Type" of Business Entity		Individual's "Nature" of Involvement		
<input type="radio"/> Adult Day Health Care Center <input type="radio"/> Clinic <input type="radio"/> COMMUNITY CARE FACILITY <input type="radio"/> General Acute Care Hospital <input type="radio"/> Health Facility <input type="radio"/> HHA <input type="radio"/> Hospice <input type="radio"/> ICF <input type="radio"/> ICF/DD <input type="radio"/> ICF/DD-H <input type="radio"/> ICF/DD-N <input type="radio"/> ICF <input type="radio"/> Residential Care for the Elderly <input type="radio"/> SNF <input type="radio"/> OTHER FACILITY TYPE (explain): _____ _____	For EACH business entity, identify the name & EIN of the entity: <input type="radio"/> Corporation: _____ <input type="radio"/> Individual: _____ <input type="radio"/> LLC: _____ <input type="radio"/> Management Company: _____ <input type="radio"/> Partnership: _____ <input type="radio"/> OTHER Business Entity (explain): _____ Are any of the above Business Entities a "PARENT" organization to the applicant facility? If Yes, explain. <input type="radio"/> Yes _____ <input type="radio"/> No _____		<input type="radio"/> Administrator of Clinic, SNF or ICF <input type="radio"/> Agent <input type="radio"/> Director <input type="radio"/> Licensee <input type="radio"/> Manager of "parent" organization <input type="radio"/> Managing employee of a HHA <input type="radio"/> Member <input type="radio"/> Officer of corporation <input type="radio"/> Owner <input type="radio"/> Partner <input type="radio"/> Sole Proprietorship <input type="radio"/> Stockholder -- Ownership %: _____ <input type="radio"/> Trustee <input type="radio"/> OTHER Nature of Involvement (explain): _____ Dates of involvement: From: _____ To: _____		

Facility name:		Facility address (number, street, city):		State:	Zip code:
Type of Facility	"Type" of Business Entity		Individual's "Nature" of Involvement		
<input type="radio"/> Adult Day Health Care Center <input type="radio"/> Clinic <input type="radio"/> COMMUNITY CARE FACILITY <input type="radio"/> General Acute Care Hospital <input type="radio"/> Health Facility <input type="radio"/> HHA <input type="radio"/> Hospice <input type="radio"/> ICF <input type="radio"/> ICF/DD <input type="radio"/> ICF/DD-H <input type="radio"/> ICF/DD-N <input type="radio"/> ICF <input type="radio"/> Residential Care for the Elderly <input type="radio"/> SNF <input type="radio"/> OTHER FACILITY TYPE (explain): _____ _____	For EACH business entity, identify the name & EIN of the entity: <input type="radio"/> Corporation: _____ <input type="radio"/> Individual: _____ <input type="radio"/> LLC: _____ <input type="radio"/> Management Company: _____ <input type="radio"/> Partnership: _____ <input type="radio"/> OTHER Business Entity (explain): _____ Are any of the above Business Entities a "PARENT" organization to the applicant facility? If Yes, explain. <input type="radio"/> Yes _____ <input type="radio"/> No _____		<input type="radio"/> Administrator of Clinic, SNF or ICF <input type="radio"/> Agent <input type="radio"/> Director <input type="radio"/> Licensee <input type="radio"/> Manager of "parent" organization <input type="radio"/> Managing employee of a HHA <input type="radio"/> Member <input type="radio"/> Officer of corporation <input type="radio"/> Owner <input type="radio"/> Partner <input type="radio"/> Sole Proprietorship <input type="radio"/> Stockholder -- Ownership %: _____ <input type="radio"/> Trustee <input type="radio"/> OTHER Nature of Involvement (explain): _____ Dates of involvement: From: _____ To: _____		

Facility name:		Facility address (number, street, city):		State:	Zip code:
Type of Facility	"Type" of Business Entity		Individual's "Nature" of Involvement		
<input type="radio"/> Adult Day Health Care Center <input type="radio"/> Clinic <input type="radio"/> COMMUNITY CARE FACILITY <input type="radio"/> General Acute Care Hospital <input type="radio"/> Health Facility <input type="radio"/> HHA <input type="radio"/> Hospice <input type="radio"/> ICF <input type="radio"/> ICF/DD <input type="radio"/> ICF/DD-H <input type="radio"/> ICF/DD-N <input type="radio"/> ICF <input type="radio"/> Residential Care for the Elderly <input type="radio"/> SNF <input type="radio"/> OTHER FACILITY TYPE (explain): _____ _____	For EACH business entity, identify the name & EIN of the entity: <input type="radio"/> Corporation: _____ <input type="radio"/> Individual: _____ <input type="radio"/> LLC: _____ <input type="radio"/> Management Company: _____ <input type="radio"/> Partnership: _____ <input type="radio"/> OTHER Business Entity (explain): _____ Are any of the above Business Entities a "PARENT" organization to the applicant facility? If Yes, explain. <input type="radio"/> Yes _____ <input type="radio"/> No _____		<input type="radio"/> Administrator of Clinic, SNF or ICF <input type="radio"/> Agent <input type="radio"/> Director <input type="radio"/> Licensee <input type="radio"/> Manager of "parent" organization <input type="radio"/> Managing employee of a HHA <input type="radio"/> Member <input type="radio"/> Officer of corporation <input type="radio"/> Owner <input type="radio"/> Partner <input type="radio"/> Sole Proprietorship <input type="radio"/> Stockholder -- Ownership %: _____ <input type="radio"/> Trustee <input type="radio"/> OTHER Nature of Involvement (explain): _____ Dates of involvement: From: _____ To: _____		

INSTRUCTIONS FOR HS 215A

The HS 215A must contain an original signature and date. The date of this form should be within the last three months. This form is intended for the following:

1. Any individual owning an applicant facility;
2. Each agent, each partner, each director, each member, each managing employee of a HHA, each officer of a corporation;
3. Each agent, each partner, each director, each officer, each member or manager of a parent organization of licensee applicant;
4. Each manager, each member of a limited liability company;
5. Administrators;
6. Each person having a beneficial interest of 5 percent or more in the applicant corporation, applicant limited liability company, applicant partnership, applicant management company, applicant facility or private agency; and
7. Each officer and each director of the parent of the management company.

District office and ELMS Number	To be completed by the California Department of Public Health
Proposed name of facility/agency/clinic	Enter the name of your facility as it appears on your application (HS 200).

A. IDENTIFYING INFORMATION

Name	Please enter your full legal name.
Date of birth	Day/Month/Year
Business Address	Location of your business; number, street, apartment/suite number or letter if applicable.
City	City where business is located.
State	State where business is located.
Zip code	Zip code where business is located
Title in relation to this facility	Your title in relation to this facility.
If an Administrator for proposed clinic, list hours that will be spent at the clinic each week. If an Administrator at more than one licensed clinic, list the name of each clinic and the number of hours spent in each licensed clinic per week.	Please list hours spent at each clinic per week. If your title is not administrator, please list N/A.
Have you applied for any license for a health facility or community care facility regardless of your role or title using any name other than your true full name? If yes, list all other names.	Please answer yes or no. If yes, list any other names you have used if you have ever applied for a health facility or community care facility license.

B. CRIMINAL RECORD

Please check appropriate box. If you have checked 'yes', please provide dates and conviction information. If not applicable, please enter 'N/A'.

C. PROFESSIONAL LICENSES/CERTIFICATES

Type	Type of licenses or certificate that you hold.
Period held	Dates that you held your license.
Issuing Agency	Agency that issued you a license and/or certificate.

D. EMPLOYMENT/BUSINESS SUMMARY (FOR LAST 10 YEARS). Please list any additional experience that qualifies you to operate this type of facility. If self employed, never worked or now retired, indicate the 'From' and 'To' dates. Begin with your most recent job. Attach additional pages if necessary.

Dates (From/To)	Dates that you were employed in position from the start to the end date.
Name and Address of Employer(s)	Name and street, city, state address of the employer.
Job Title	Title that you held within your company/place of employment.

E. FACILITY, AGENCY, CLINIC INVOLVEMENT (IN OR OUT OF CALIFORNIA)

Questions No. 1-3	Please check appropriate box(es). If you have checked yes, you must fill out the attached "Facility Information Sheet" and complete Section F.
--------------------------	--

F. ADVERSE ACTIONS

Please check appropriate box. If box is checked yes, please explain and include facility information.

FACILITY INFORMATION SHEET

Facility Name	Name of Facility that correlates to the checkboxes you have checked as 'yes' in Section E.
Facility address	Number and street address of the facility involved.
City	City where facility is located.
State	State where facility is located.
ZIP code	Zip code where facility is located.
Type of Facility	Check appropriate health facility.
"Type" of Business Entity	Check appropriate business entity and identify if this entity is a "parent" corporation to the applicant facility.
Individual "Nature" of Involvement	Check appropriate position held at that facility.

Wain Jones

955 Delta Rd. Sacramento, CA 95841 | 999-555-2222 | Wain_Jones@msn.com

Education

NURSING UNIVERSITY | 1995

- Master of Science in Nursing
- Licensed Registered Nurse – License #88888888

Experience

ADMINISTRATOR

MAY 2015 – PRESENT

Family First, 1800 Beach Drive, Sacramento, CA 95814

- Serve as Administrator of top rated Primary Care Clinic
- Primary Focus on Business Development, Strategic Planning Initiatives and Operations
- Physician Liaison
- Oversight of Managers monthly actual and budgeted financials
- Provide leadership and direction of all aspects of primary care clinic activities to ensure quality patient care
- Oversee daily operations of clinical, research and academic administration

ADMINISTRATOR

JANUARY 2010 – MAY 2015

Get Well Community Care, 1234 Healthy Avenue, Suite 1A, Sacramento, CA 95814

- Ensure consistent and effective execution of key systems and processes
- Manage budget and operations of the primary care clinic
- Ensure quality patient care and compliance with established objectives
- Participate with medical staff and senior management in the development and implementation of strategic plans
- Manage employee relations and implement policies and procedures
- Coordinate, implement and monitor processes to ensure the integration of strategic direction and operational goals
- Develop, oversee and execute an annual marketing plan for the primary care clinic

DIRECTOR OF NURSING

MARCH 2007 – JANUARY 2010

Care Free Community Care, 5678 Pain Free Drive, Sacramento, CA 95814

- Coordinate services provided to patients through supervision and management of staff
- Attract, retain and manage nursing staff

- Make effective use of organizational resources
- Participate with leaders from the governing body, management, and medical staff to collaborate in the accomplishment of the vision, mission, values and strategic goals of the organization
- Provide expertise, education, guidance, and professional development to staff and management in order to support daily operations

FOR DEPARTMENTAL USE ONLY	
District:	ELMS Facility Number:
Proposed name of facility/agency/clinic:	

APPLICANT INDIVIDUAL INFORMATION

This form is intended for any individual owning the applicant facility or for any individual involved (now or in the past) with any health or community care facility. **Refer to the INSTRUCTION SHEET to see who needs to complete this form.**

This HS 215A form needs to be completed as part of an application package plus it needs to be completed for disclosure purposes when changes are reported in officers, directors, purchase of stock, etc., as required by law, **even though no change in legal ownership is occurring.**

A. Identifying Information

Name	Date of Birth
Jane Doe	07/07/1977
Business address (number, street, apartment/suite number or letter if applicable)	City, State, & Zip
999 Beach Side Court	Sacramento, CA 95814
Title in relation to this facility	
CEO/President/100% owner	
Have you applied for ANY license for a health facility or community care facility using any name other than your true full name? If yes, list all other names.	
No	
If an Administrator for proposed clinic, list hours that will be spent at the clinic each week. If an Administrator at more than one licensed clinic, list the name of each clinic and the number of hours spent in each licensed clinic per week.	

B. Criminal Record

1. Have you ever been convicted of an offense that is still on your record, whether misdemeanor or felony? Yes No
2. Has there been a judgment against you for Medicare or Medicaid (Medi-Cal) fraud or by a health care professional/technical licensing entity? Yes No

If yes to questions 1 or 2 above, please explain and provide dates and conviction information (attach additional pages if necessary):

C. Professional Licenses/Certificates – This requirement is mandatory for Primary Care Clinics and optional for Health facilities.

TYPE	PERIOD HELD	ISSUING AGENCY

D. Employment/Business Summary (for last 10 years). Please list any additional experience that qualifies you to operate this type of facility. Begin with your most recent job. Attach additional pages if necessary.

	Name and address of employer		Job title
From: 5/13/2015	Family First		CEO/President
To: Present	1800 Beach Drive, Sacramento, CA 95814		
From: 1/28/2010	Get Well Community Care		Director of Operations
To: 5/12/2015	1234 Healthy Avenue, Suite 1A, Sacramento, CA 95810		
From: 3/2/2007	Care Free Community Care		Administrator
To: 1/27/2010	9876 Pain Free Drive, Elk Grove, CA 95624		
From:			
To:			

E. Facility, Agency, Clinic Involvement (in or out of California)

The questions below are for “individuals” and do not pertain to the facility that is applying for licensure.

1. Have you ever been involved with a business entity that operated a health facility or community care facility?
 Yes No If YES, complete Section F (below) and the “Facility Information Sheet” (attached).

2. Have you ever operated or managed (including management agreements) any of the following facility types?
 Yes No If YES, complete Section F (below) and the “Facility Information Sheet” (attached).

Adult Day Health Care Center	ICF/DD
Clinics	ICF/DD-H
COMMUNITY CARE FACILITY	ICF-DD-N
General Acute Care Hospital	Intermediate Care Facility
Health Facility	Pediatric Day Health & Respite Care
Home Health Agency	Residential Care Facility for the Elderly
Hospice	Skilled Nursing Facility
	Other

3. Have you ever held a **5 percent** or more beneficial ownership interest in any of the facility types above?
 Yes No If YES, complete Section F (below) and the “Facility Information Sheet” (attached).

F. Adverse Actions

Have you been affiliated with any facility, either past or present, that has been identified as having one or more of the following adverse actions? Yes No If YES, check all applicable:

- Had a final Medi-Cal decertification action taken
 Placed on probation
 Receiver appointed
 Resolved by settlement
 Revocation action filed
 Revoked (whether stayed or not)
 Suspension

If yes, please explain (including facility name and address). Attach additional pages if necessary:

I declare under penalty of perjury that the statements on this form and any accompanying attachments are correct to the best of my knowledge.

Signature:

Date: 11/11/2019

RELEASE OF INFORMATION STATEMENT

The information provided on this form is mandatory and is necessary for licensure approval. It will be used to determine individual applicant's or applicant facility's ability to provide health services. The information is requested by the California Department of Public Health, Licensing and Certification, in accordance with the Health and Safety Code. Failure to provide the information as requested may result in nonissuance of a license or license revocation. The information is considered public information and will be made available to the public upon request. The information shall be included and maintained in the individual facility's public files located in Licensing and Certification district offices.

FACILITY INFORMATION SHEET

You are required to complete the following for **each** facility (including all facilities in all business entities) with which you have a current relationship or have had a past relationship (going back 3 years). **Refer to the INSTRUCTION SHEET.**

Facility name: Family First		Facility address (number, street, city): 1800 Beach Drive, Sacramento		State: CA	Zip code: 95814
Type of Facility	"Type" of Business Entity	Individual's "Nature" of Involvement			
<input type="radio"/> Adult Day Health Care Center	For EACH business entity, identify the name & EIN of the entity:	<input type="radio"/> Administrator of Clinic, SNF or ICF			
<input checked="" type="radio"/> Clinic	<input checked="" type="radio"/> Corporation: ABC Healthcare Services, Inc. EIN:55-5555555	<input type="radio"/> Agent			
<input type="radio"/> COMMUNITY CARE FACILITY		<input type="radio"/> Director			
<input type="radio"/> General Acute Care Hospital	<input type="radio"/> Individual:	<input type="radio"/> Licensee			
<input type="radio"/> Health Facility		<input type="radio"/> Manager of "parent" organization			
<input type="radio"/> HHA	<input type="radio"/> LLC:	<input type="radio"/> Managing employee of a HHA			
<input type="radio"/> Hospice		<input type="radio"/> Member			
<input type="radio"/> ICF	<input type="radio"/> Management Company:	<input checked="" type="radio"/> Officer of corporation			
<input type="radio"/> ICF/DD		<input type="radio"/> Owner			
<input type="radio"/> ICF/DD-H	<input type="radio"/> Partnership:	<input type="radio"/> Partner			
<input type="radio"/> ICF/DD-N		<input type="radio"/> Sole Proprietorship			
<input type="radio"/> ICF	<input type="radio"/> OTHER Business Entity (explain):	<input type="radio"/> Stockholder -- Ownership %: _____			
<input type="radio"/> Residential Care for the Elderly		<input type="radio"/> Trustee			
<input type="radio"/> SNF	Are any of the above Business Entities a "PARENT" organization to the applicant facility? If Yes, explain.	<input type="radio"/> OTHER Nature of Involvement (explain): _____			
<input type="radio"/> OTHER FACILITY TYPE (explain):	<input type="radio"/> Yes _____	Dates of involvement:			
	<input checked="" type="radio"/> No _____	From: 5/13/2015			
		To: Present			

Facility name:		Facility address (number, street, city):		State:	Zip code:
Type of Facility	"Type" of Business Entity	Individual's "Nature" of Involvement			
<input type="radio"/> Adult Day Health Care Center	For EACH business entity, identify the name & EIN of the entity:	<input type="radio"/> Administrator of Clinic, SNF or ICF			
<input type="radio"/> Clinic	<input type="radio"/> Corporation:	<input type="radio"/> Agent			
<input type="radio"/> COMMUNITY CARE FACILITY		<input type="radio"/> Director			
<input type="radio"/> General Acute Care Hospital	<input type="radio"/> Individual:	<input type="radio"/> Licensee			
<input type="radio"/> Health Facility		<input type="radio"/> Manager of "parent" organization			
<input type="radio"/> HHA	<input type="radio"/> LLC:	<input type="radio"/> Managing employee of a HHA			
<input type="radio"/> Hospice		<input type="radio"/> Member			
<input type="radio"/> ICF	<input type="radio"/> Management Company:	<input type="radio"/> Officer of corporation			
<input type="radio"/> ICF/DD		<input type="radio"/> Owner			
<input type="radio"/> ICF/DD-H	<input type="radio"/> Partnership:	<input type="radio"/> Partner			
<input type="radio"/> ICF/DD-N		<input type="radio"/> Sole Proprietorship			
<input type="radio"/> ICF	<input type="radio"/> OTHER Business Entity (explain):	<input type="radio"/> Stockholder -- Ownership %: _____			
<input type="radio"/> Residential Care for the Elderly		<input type="radio"/> Trustee			
<input type="radio"/> SNF	Are any of the above Business Entities a "PARENT" organization to the applicant facility? If Yes, explain.	<input type="radio"/> OTHER Nature of Involvement (explain): _____			
<input type="radio"/> OTHER FACILITY TYPE (explain):	<input type="radio"/> Yes _____	Dates of involvement:			
	<input checked="" type="radio"/> No _____	From: _____			
		To: _____			

Facility name:		Facility address (number, street, city):		State:	Zip code:
Type of Facility	"Type" of Business Entity	Individual's "Nature" of Involvement			
<input type="radio"/> Adult Day Health Care Center	For EACH business entity, identify the name & EIN of the entity:	<input type="radio"/> Administrator of Clinic, SNF or ICF			
<input type="radio"/> Clinic	<input type="radio"/> Corporation:	<input type="radio"/> Agent			
<input type="radio"/> COMMUNITY CARE FACILITY		<input type="radio"/> Director			
<input type="radio"/> General Acute Care Hospital	<input type="radio"/> Individual:	<input type="radio"/> Licensee			
<input type="radio"/> Health Facility		<input type="radio"/> Manager of "parent" organization			
<input type="radio"/> HHA	<input type="radio"/> LLC:	<input type="radio"/> Managing employee of a HHA			
<input type="radio"/> Hospice		<input type="radio"/> Member			
<input type="radio"/> ICF	<input type="radio"/> Management Company:	<input type="radio"/> Officer of corporation			
<input type="radio"/> ICF/DD		<input type="radio"/> Owner			
<input type="radio"/> ICF/DD-H	<input type="radio"/> Partnership:	<input type="radio"/> Partner			
<input type="radio"/> ICF/DD-N		<input type="radio"/> Sole Proprietorship			
<input type="radio"/> ICF	<input type="radio"/> OTHER Business Entity (explain):	<input type="radio"/> Stockholder -- Ownership %: _____			
<input type="radio"/> Residential Care for the Elderly		<input type="radio"/> Trustee			
<input type="radio"/> SNF	Are any of the above Business Entities a "PARENT" organization to the applicant facility? If Yes, explain.	<input type="radio"/> OTHER Nature of Involvement (explain): _____			
<input type="radio"/> OTHER FACILITY TYPE (explain):	<input type="radio"/> Yes _____	Dates of involvement:			
	<input checked="" type="radio"/> No _____	From: _____			
		To: _____			

Facility name:		Facility address (number, street, city):		State:	Zip code:
Type of Facility	"Type" of Business Entity		Individual's "Nature" of Involvement		
<input type="radio"/> Adult Day Health Care Center <input type="radio"/> Clinic <input type="radio"/> COMMUNITY CARE FACILITY <input type="radio"/> General Acute Care Hospital <input type="radio"/> Health Facility <input type="radio"/> HHA <input type="radio"/> Hospice <input type="radio"/> ICF <input type="radio"/> ICF/DD <input type="radio"/> ICF/DD-H <input type="radio"/> ICF/DD-N <input type="radio"/> ICF <input type="radio"/> Residential Care for the Elderly <input type="radio"/> SNF <input type="radio"/> OTHER FACILITY TYPE (explain): _____ _____	For EACH business entity, identify the name & EIN of the entity: <input type="radio"/> Corporation: _____ <input type="radio"/> Individual: _____ <input type="radio"/> LLC: _____ <input type="radio"/> Management Company: _____ <input type="radio"/> Partnership: _____ <input type="radio"/> OTHER Business Entity (explain): _____ Are any of the above Business Entities a "PARENT" organization to the applicant facility? If Yes, explain. <input type="radio"/> Yes _____ <input type="radio"/> No _____		<input type="radio"/> Administrator of Clinic, SNF or ICF <input type="radio"/> Agent <input type="radio"/> Director <input type="radio"/> Licensee <input type="radio"/> Manager of "parent" organization <input type="radio"/> Managing employee of a HHA <input type="radio"/> Member <input type="radio"/> Officer of corporation <input type="radio"/> Owner <input type="radio"/> Partner <input type="radio"/> Sole Proprietorship <input type="radio"/> Stockholder -- Ownership %: _____ <input type="radio"/> Trustee <input type="radio"/> OTHER Nature of Involvement (explain): _____ Dates of involvement: From: _____ To: _____		

Facility name:		Facility address (number, street, city):		State:	Zip code:
Type of Facility	"Type" of Business Entity		Individual's "Nature" of Involvement		
<input type="radio"/> Adult Day Health Care Center <input type="radio"/> Clinic <input type="radio"/> COMMUNITY CARE FACILITY <input type="radio"/> General Acute Care Hospital <input type="radio"/> Health Facility <input type="radio"/> HHA <input type="radio"/> Hospice <input type="radio"/> ICF <input type="radio"/> ICF/DD <input type="radio"/> ICF/DD-H <input type="radio"/> ICF/DD-N <input type="radio"/> ICF <input type="radio"/> Residential Care for the Elderly <input type="radio"/> SNF <input type="radio"/> OTHER FACILITY TYPE (explain): _____ _____	For EACH business entity, identify the name & EIN of the entity: <input type="radio"/> Corporation: _____ <input type="radio"/> Individual: _____ <input type="radio"/> LLC: _____ <input type="radio"/> Management Company: _____ <input type="radio"/> Partnership: _____ <input type="radio"/> OTHER Business Entity (explain): _____ Are any of the above Business Entities a "PARENT" organization to the applicant facility? If Yes, explain. <input type="radio"/> Yes _____ <input type="radio"/> No _____		<input type="radio"/> Administrator of Clinic, SNF or ICF <input type="radio"/> Agent <input type="radio"/> Director <input type="radio"/> Licensee <input type="radio"/> Manager of "parent" organization <input type="radio"/> Managing employee of a HHA <input type="radio"/> Member <input type="radio"/> Officer of corporation <input type="radio"/> Owner <input type="radio"/> Partner <input type="radio"/> Sole Proprietorship <input type="radio"/> Stockholder -- Ownership %: _____ <input type="radio"/> Trustee <input type="radio"/> OTHER Nature of Involvement (explain): _____ Dates of involvement: From: _____ To: _____		

Facility name:		Facility address (number, street, city):		State:	Zip code:
Type of Facility	"Type" of Business Entity		Individual's "Nature" of Involvement		
<input type="radio"/> Adult Day Health Care Center <input type="radio"/> Clinic <input type="radio"/> COMMUNITY CARE FACILITY <input type="radio"/> General Acute Care Hospital <input type="radio"/> Health Facility <input type="radio"/> HHA <input type="radio"/> Hospice <input type="radio"/> ICF <input type="radio"/> ICF/DD <input type="radio"/> ICF/DD-H <input type="radio"/> ICF/DD-N <input type="radio"/> ICF <input type="radio"/> Residential Care for the Elderly <input type="radio"/> SNF <input type="radio"/> OTHER FACILITY TYPE (explain): _____ _____	For EACH business entity, identify the name & EIN of the entity: <input type="radio"/> Corporation: _____ <input type="radio"/> Individual: _____ <input type="radio"/> LLC: _____ <input type="radio"/> Management Company: _____ <input type="radio"/> Partnership: _____ <input type="radio"/> OTHER Business Entity (explain): _____ Are any of the above Business Entities a "PARENT" organization to the applicant facility? If Yes, explain. <input type="radio"/> Yes _____ <input type="radio"/> No _____		<input type="radio"/> Administrator of Clinic, SNF or ICF <input type="radio"/> Agent <input type="radio"/> Director <input type="radio"/> Licensee <input type="radio"/> Manager of "parent" organization <input type="radio"/> Managing employee of a HHA <input type="radio"/> Member <input type="radio"/> Officer of corporation <input type="radio"/> Owner <input type="radio"/> Partner <input type="radio"/> Sole Proprietorship <input type="radio"/> Stockholder -- Ownership %: _____ <input type="radio"/> Trustee <input type="radio"/> OTHER Nature of Involvement (explain): _____ Dates of involvement: From: _____ To: _____		

INSTRUCTIONS FOR HS 215A

The HS 215A must contain an original signature and date. The date of this form should be within the last three months. This form is intended for the following:

1. Any individual owning an applicant facility;
2. Each agent, each partner, each director, each member, each managing employee of a HHA, each officer of a corporation;
3. Each agent, each partner, each director, each officer, each member or manager of a parent organization of licensee applicant;
4. Each manager, each member of a limited liability company;
5. Administrators;
6. Each person having a beneficial interest of 5 percent or more in the applicant corporation, applicant limited liability company, applicant partnership, applicant management company, applicant facility or private agency; and
7. Each officer and each director of the parent of the management company.

District office and ELMS Number	To be completed by the California Department of Public Health
Proposed name of facility/agency/clinic	Enter the name of your facility as it appears on your application (HS 200).

A. IDENTIFYING INFORMATION

Name	Please enter your full legal name.
Date of birth	Day/Month/Year
Business Address	Location of your business; number, street, apartment/suite number or letter if applicable.
City	City where business is located.
State	State where business is located.
Zip code	Zip code where business is located
Title in relation to this facility	Your title in relation to this facility.
If an Administrator for proposed clinic, list hours that will be spent at the clinic each week. If an Administrator at more than one licensed clinic, list the name of each clinic and the number of hours spent in each licensed clinic per week.	Please list hours spent at each clinic per week. If your title is not administrator, please list N/A.
Have you applied for any license for a health facility or community care facility regardless of your role or title using any name other than your true full name? If yes, list all other names.	Please answer yes or no. If yes, list any other names you have used if you have ever applied for a health facility or community care facility license.

B. CRIMINAL RECORD

Please check appropriate box. If you have checked 'yes', please provide dates and conviction information. If not applicable, please enter 'N/A'.

C. PROFESSIONAL LICENSES/CERTIFICATES

Type	Type of licenses or certificate that you hold.
Period held	Dates that you held your license.
Issuing Agency	Agency that issued you a license and/or certificate.

D. EMPLOYMENT/BUSINESS SUMMARY (FOR LAST 10 YEARS). Please list any additional experience that qualifies you to operate this type of facility. If self employed, never worked or now retired, indicate the 'From' and 'To' dates. Begin with your most recent job. Attach additional pages if necessary.

Dates (From/To)	Dates that you were employed in position from the start to the end date.
Name and Address of Employer(s)	Name and street, city, state address of the employer.
Job Title	Title that you held within your company/place of employment.

E. FACILITY, AGENCY, CLINIC INVOLVEMENT (IN OR OUT OF CALIFORNIA)

Questions No. 1-3	Please check appropriate box(es). If you have checked yes, you must fill out the attached "Facility Information Sheet" and complete Section F.
--------------------------	--

F. ADVERSE ACTIONS

Please check appropriate box. If box is checked yes, please explain and include facility information.

FACILITY INFORMATION SHEET

Facility Name	Name of Facility that correlates to the checkboxes you have checked as 'yes' in Section E.
Facility address	Number and street address of the facility involved.
City	City where facility is located.
State	State where facility is located.
ZIP code	Zip code where facility is located.
Type of Facility	Check appropriate health facility.
"Type" of Business Entity	Check appropriate business entity and identify if this entity is a "parent" corporation to the applicant facility.
Individual "Nature" of Involvement	Check appropriate position held at that facility.

Insert
Professional Licenses
Here

HS 309

ADMINISTRATIVE ORGANIZATION

Page one is for corporations only. See page two for other organizations.

CORPORATION

1. Name (as filed with Secretary of State) ABC Healthcare Services, Inc.		2. Administrator Jane Doe		
3. Incorporation date 06/05/1995	4. Place of incorporation California			
5. Please attach (1) a copy of Articles of Incorporation and any amendments, (2) a copy of by-laws and any amendments, (3) a copy of resolution authorizing the filing of this application.				
6. Principal Office of Business				
Address 999 Beach Side Court	City Sacramento	ZIP code 95814	County Sacramento	Phone number 999-555-2626

7. Foreign (out-of-state) applicants complete the following:

a. Name of California Representative	Address	City	ZIP code	Phone number

b. Please attach a copy of authorization of a foreign corporation to do business in California.

8. If applicant has ever owned or operated a facility, please list the name of each facility, address, size, type of care provided, and the dates and duration of ownership or operation. (if more space is needed, please attach a separate list.)

California Care 1899 Beach Drive, Sacramento, CA 95814 1/1/17 - Present

9. Governing Board of Directors

Size of Board 2	Term of office 1 year	Frequency of meetings Annual	Method of selection Election
---------------------------	---------------------------------	--	--

10. Board Officers

Office	Name	Term Expires
President	Jane Doe	11/31/2020
Vice President	John Hancock	11/31/2020
Secretary/CFO	Harry Stones	11/31/2020

RELEASE OF INFORMATION STATEMENT

The information provided on this form is mandatory and is necessary for licensure approval. It will be used to determine individual applicants or applicant facility's ability to provide health services. The information is requested by the Department of Public Health, Licensing and Certification, in accordance with Health and Safety Code, Sections 1212, 1253, 1265, 1267.5, and 1728, and California Code of Regulations (CCR), Title 22, Sections 70107, 71107, 73205, 74105, 76205, and 78205.

Failure to provide the information as requested may result in nonissuance of a license or license revocation.

The information is considered public information and will be made available to the public upon request. The information shall be included and maintained in the individual facility's public files located in Licensing and Certification district offices.

ORGANIZATIONAL STRUCTURE

See page one for corporations.

PUBLIC AGENCY

1. Check type of public agency: Federal State County City Other, specify below

2. Agency providing services:

Name	Address
------	---------

Mailing Address (if different from above)

Contact person	Title	Phone number
----------------	-------	--------------

3. District or area to be served: (attach map if necessary)

Specify geographic area

4. Required supplemental materials: Attach a copy of Resolution or legal document authorizing this application.

5. (1267.5 Health and Safety Code)

For profit corporations and partnerships, list the name(s) and business address of each person having a beneficial ownership interest of 10 percent or more in the applicant corporation or partnership. If person is a minor, identify and indicate by name and address who exercises rights during minor's minority.

Jane Doe - 999 Beach Side Court, Sacramento, CA 95814 - 100%

PARTNERSHIPS

Attach a copy of partnership agreement.

First partner	<input type="checkbox"/> Limited <input type="checkbox"/> General	Name
		Business address

Second partner	<input type="checkbox"/> Limited <input type="checkbox"/> General	Name
		Business address

For additional partners, use space above or attach a separate sheet.

OTHER ASSOCIATIONS/BUSINESS ENTITIES

Other associations/business entities, i.e., limited liability companies, etc., must also provide a similar list of persons legally responsible for the organization, appropriate legal documents which set forth legal responsibility of the organization, and accountability for operating the facility.

RELEASE OF INFORMATION STATEMENT

The information provided on this form is mandatory and is necessary for licensure approval. It will be used to determine individual applicant's or applicant facility's ability to provide health services. The information is requested by the Department of Public Health, Licensing and Certification, in accordance with Health and Safety Code, Sections 1212, 1253, 1265, 1267.5, and 1728, and California Code of Regulations (CCR), Title 22, Sections 70107, 71107, 73205, 74105, 76205, and 78205.

Failure to provide the information as requested may result in nonissuance of a license or license revocation.

The information is considered public information and will be made available to the public upon request. The information shall be included and maintained in the individual facility's files located in Licensing and Certification district offices.

Business Search - Entity Detail

The California Business Search is updated daily and reflects work processed through Wednesday, August 7, 2019. Please refer to document **Processing Times** for the received dates of filings currently being processed. The data provided is not a complete or certified record of an entity. Not all images are available online.

312928321545 ABC HEALTHCARE SERVICES, INC.

Registration Date:	06/05/1995
Jurisdiction:	California
Entity Type:	Domestic Stock
Status:	Active
Agent for Service of Process:	Jane Doe
Entity Address:	999 Beach Side Court Sacramento CA 95814
Entity Mailing Address:	999 Beach Side Court Sacramento CA 95814

A Statement of Information is due EVERY EVEN-NUMBERED year beginning five months before and through the end of June.

* Indicates the information is not contained in the California Secretary of State's database.

Note: If the agent for service of process is a corporation, the address of the agent may be requested by ordering a status report.

- For information on checking or reserving a name, refer to **Name Availability**.
- If the image is not available online, for information on ordering a copy refer to **Information Requests**.
- For information on ordering certificates, status reports, certified copies of documents and copies of documents not currently available in the Business Search or to request a more extensive search for records, refer to **Information Requests**.
- For help with searching an entity name, refer to **Search Tips**.
- For descriptions of the various fields and status types, refer to **Frequently Asked Questions**.

[Modify Search](#)

[New Search](#)

[Back to Search Results](#)

**Insert
Articles of
Incorporation
Here**

Insert
By-Laws
Here

For CHOWS, Insert One
of The Following:

Purchase Agreement

Operating Transfer
Agreement

Interim Management
Agreement (if applicable)

Insert Letter from Prospective
Licensee Stating Where
Medical Records will be
Stored, with Address, and
that Records will be Made
Available to Previous
Licensee.